

The European Society for Dental Ergonomics is an independent society directed at the development of all aspects of dental ergonomics for use in dental practices and universities, as well as by developments by dental companies. All European countries constitute the scope of the organization. ESDE was founded 1987 in Kirchen/Germany.

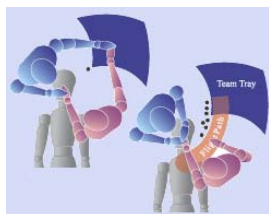

What are ESDE's objectives ?

According to its Bylaws, the objectives of the European Society for Dental Ergonomics are:

Collection, analysis, making applicable and distribution of existing knowledge in the field of ergonomics in dentistry (as methods of working, development of new technologies and equipment, information and communication technology, hygiene, organisation, management and quality development).



What are the activities of ESDE ?

ESDE organizes every year an annual meeting in a European country, in principle in June. Hosts are either national societies for ergonomics or dental industries. During this annual meeting specific ergonomic themes are discussed. Existing knowledge is presented and discussed with respect to integration in dental practice, dental training, development of new technologies and equipment by dental industries. Presentations, reports, conclusions, etc. of the annual meetings will be available on the Web.

Where can you find ESDE on the internet ?

www.esde.org

Who can become regular member ?

Every European dentist.

Who can become associate member ?

Everyone interested in dental ergonomics.

After three years of associate membership ordinary membership will be granted.

Who can become corporate member ?

Every interested, for example, dental company.



What does ESDE's membership cost ?

The actual membership fee is 80 Euro.

Benefits for the ESDE members:

Enrolment in the annual meeting on reduced fee.

Free copy access to protected parts of ESDE's website.

Other advantages are in progress.

ESDE's Executive Committee:

President: Prof.Dr.drs.drs. Jerome Rotgans, Germany

Vice-President: Prof.Dr. Oene Hokwerda, The Netherlands

Secretary-General: Dr. Paul A. Engels, The Netherlands

Treasurer: Dr. Werner Betz, Germany

Auditors: Prof.Dr. Mieke De Bruyne, Belgium

Prof. Dr. João Freitas Dias, Portugal

Anna Szymanska MSc, Poland

(Please, mark the right box)

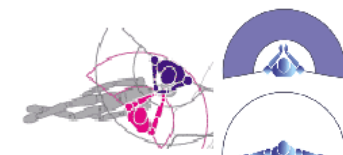

I am interested in dental ergonomics and would like to become informed about ESDE's activities

I would like to participate actively in dental ergonomics and apply for ESDE-membership.)

Please return: per surface mail use this flyer
per e-mail to secretary.esde@kpnmail.nl

My name, birth name, title:

Address:

City:

Postal Code:

Phone:

E-mail:

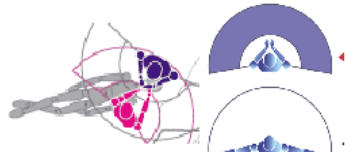

Dental ergonomics can be defined as: Ergonomics in dentistry comprises all aspects of organisation, management and methods of working for dentist and dental team necessary to provide effective and efficient care for patients; and in such a way that dentist and dental team experience work satisfaction and are able to avoid health risks as a result of practising dentistry.

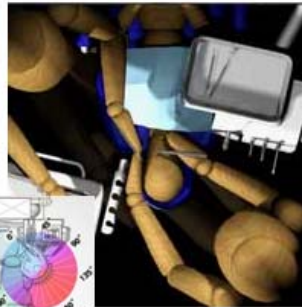

EUROPEAN SOCIETY OF DENTAL ERGONOMICS

Since 1987



BE PART OF IT!

BUSINESS REPLY MAIL

Dr. Paul A. Engels
ESDE Secretary-General

Bosbeeklaan 14
2071 AL SANTPOORT
The Netherlands

Information: www.esde.org

Dr. Paul A. Engels

Secretary-General

Bosbeeklaan 14

2071 AL Santpoort/The Netherlands

phone +31 23 5380308

e-mail: secretary.esde@kpnmail.nl